

# BOUNDARY & TOPOGRAPHIC MAPPING

PART OF LOT 1 OF CSM 813  
LOCATED IN THE NW 1/4 OF SEC. 36 &  
THE NE 1/4 OF SEC 35  
TOWN 4 NORTH, RANGE 16 EAST  
WALWORTH COUNTY, WISCONSIN

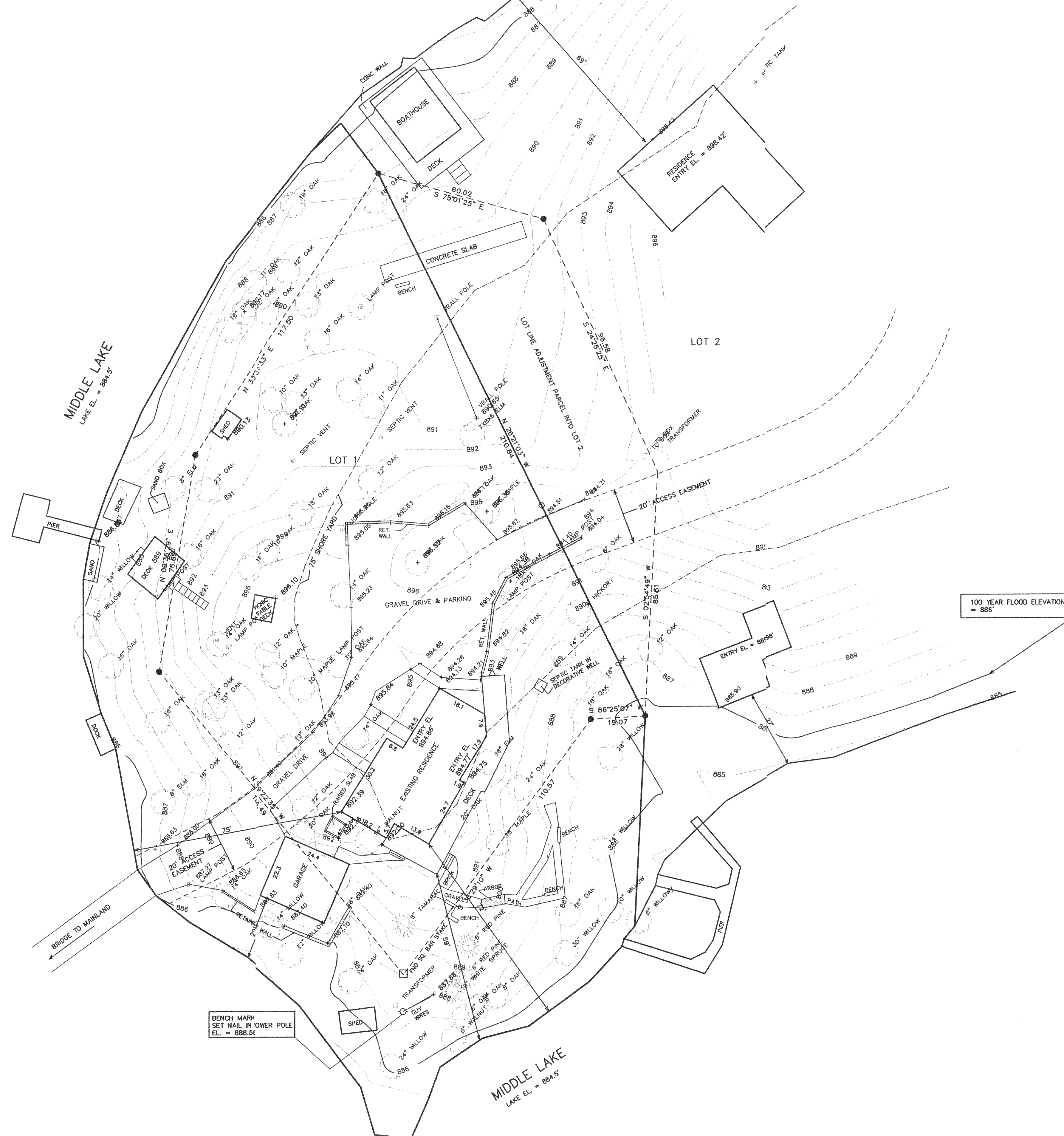
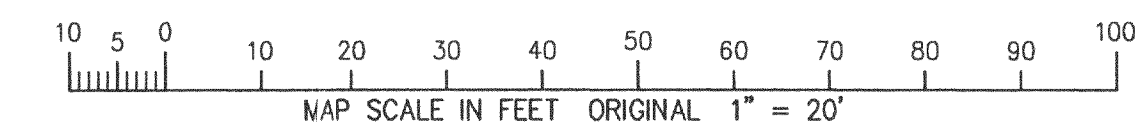
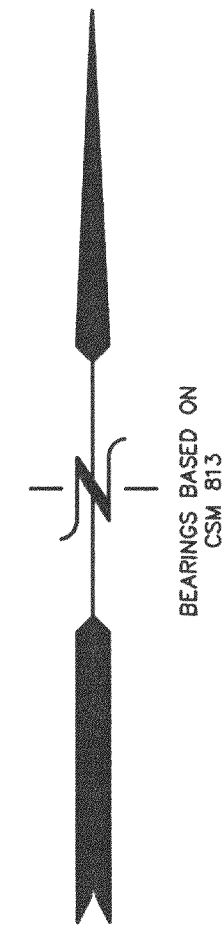
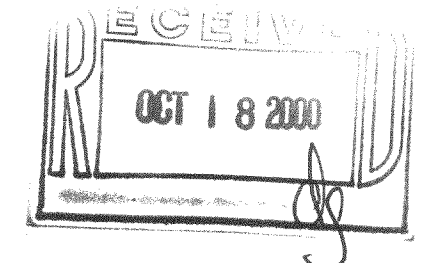

- = FOUND IRON PIPE STAKE
- = FOUND IRON REBAR STAKE
- ⊕ = LAMP POLE
- ⊙ = POWER POLE

NOTE: COPIES OF THIS MAP TO WHICH THE FOLLOWING  
CERTIFICATE WILL APPLY SHOW SURVEYOR'S ORIGINAL SEAL AND  
SIGNATURE IN RED INK. COPIES BY ANY OTHER MEANS MAY HAVE  
ALTERATIONS WHICH DO NOT REPRESENT THE SURVEYOR'S WORK  
PRODUCT.

I HEREBY CERTIFY THAT THE ABOVE DESCRIBED PROPERTY HAS  
BEEN SURVEYED UNDER MY DIRECTION AND THAT THE ABOVE MAP  
IS A TRUE REPRESENTATION THEREOF AND SHOWS THE SIZE AND  
LOCATION OF THE PROPERTY AND ITS EXTERIOR BOUNDARIES.  
THIS SURVEY IS MADE FOR THE USE OF THE PRESENT OWNERS OF  
THE PROPERTY AND ALSO THOSE WHO PURCHASE, MORTGAGE, OR  
GUARANTEE THE TITLE THERETO WITHIN ONE YEAR FROM THE DATE  
HEREOF.

DATED: SEPT. 14, 2000

*Peter S. Gordon*  
PETER S. GORDON R.L.S. 2101

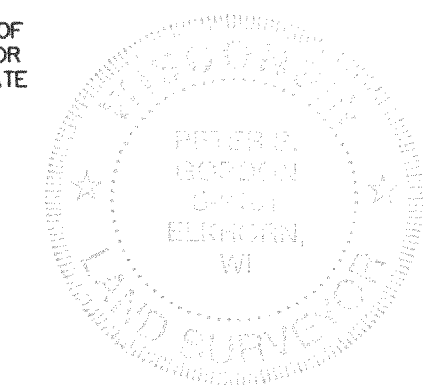

WORK ORDERED BY: ELLEN FRYMIRE  
1605 AUTUMN DRIVE  
RACINE, WISCONSIN 53402

FARRIS, HANSEN & ASSOCIATES, INC.  
ENGINEERING - ARCHITECTURE - SURVEYING  
7 RIDGWAY COURT P.O. BOX 437  
ELKHORN, WISCONSIN 53121  
OFFICE: (262) 723-2098 FAX: (262) 723-5886

## REVISIONS

PROJECT NO.	5659
DATE	09-13-00
SHEET NO.	1 OF 1